

Plat of Survey

Co. Rd. C S 88°18'10" E

Being a part of the South half (1/2) of the
Northeast quarter (1/4) of Section 28, Township
6 North, Range 4 East, Springfield Township,
Williams County, Ohio.

For... Lois A. Heer

NW Cor.
S 1/2
Ne 1/4

N 1°10'04" E

S 88°26'52" E
9.76

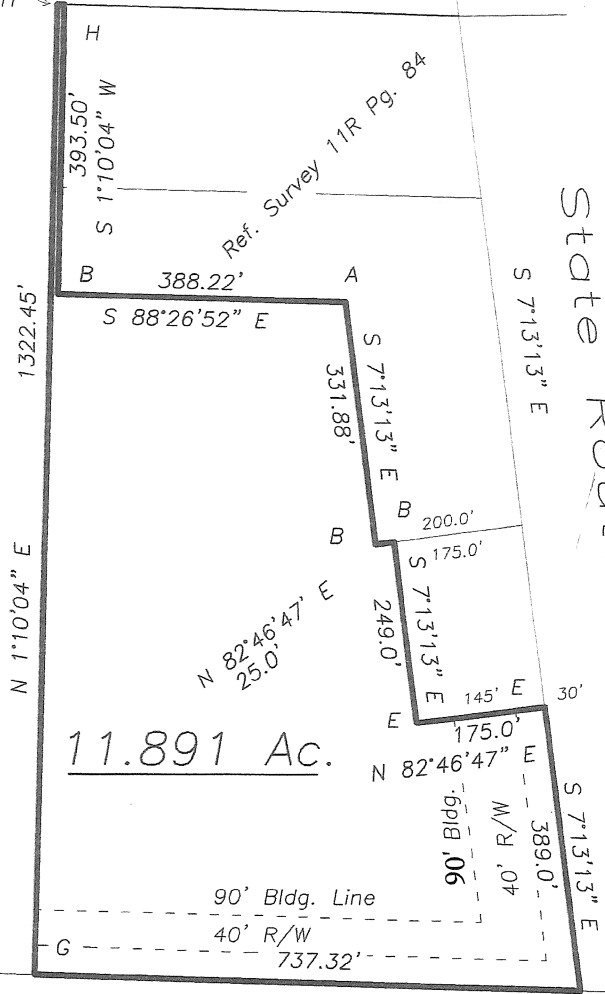

Legend

- A- Iron pin found.
- B- Capped iron pin found.
- C- PK nail found.
- D- Iron pipe found.
- E- 5/8" capped iron pin set.
- G- 5/8" iron pin set @ S 1/4 corner as per survey Vol. 11R Pg. 84
- F- Railroad spike found.
- H- Point established.



East Qtr. Corner
Section 28

Center of
Section 28

Co. Rd. B-50

I do hereby certify that I surveyed the premises and prepared the above plat and that said plat is correct to the best of my knowledge and belief.

All dimensions are shown in feet and decimal parts thereof. This survey has been recorded in Volume 24R Page 257 of the Williams County Record of Surveys.

Revised 3-15-21

Thomas J Henry, Registered Surveyor No. 6787

